DISEGNI PREMIATI
“500 ALBERI PER LA RINASCITA”

I.C. HACK - CITTADELLA

S.S. I GRADO “DONATELLO”

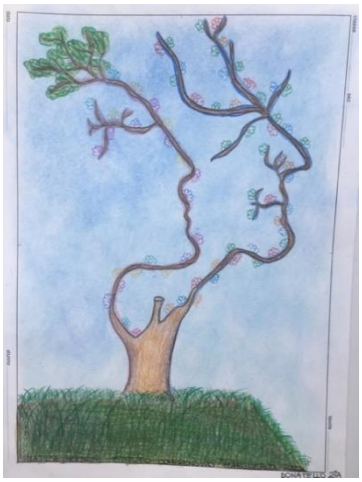

MATILDE BOLDRINI 2°



LETIZIA DIOTALLEVI



PRIMARIA “ANTOGNINI”



GINEVRA SANTANGELO





PRIMARIA "FAIANI"





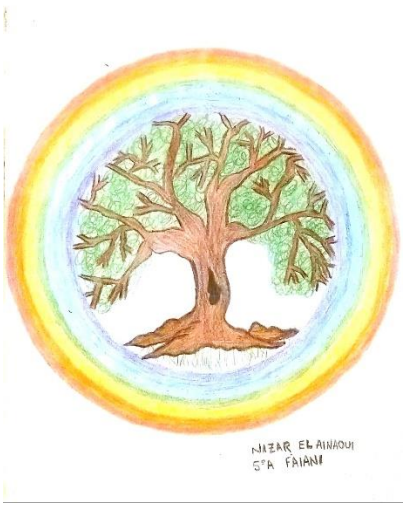

I.C. SCOCCHERA

S.S. I GRADO CONERO



DI IORIO FRANCESCA 2 C





BEER CECILIA 2A

I.C. GRAZIE TAVERNELLE

S.S. I GRADO “MARCONI”







PRIMARIA “MAGGINI”

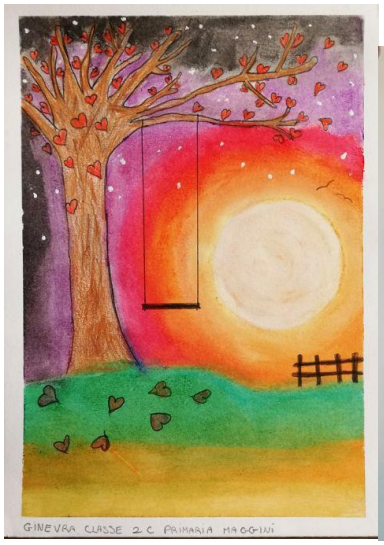





PRIMARIA “SAVIO”

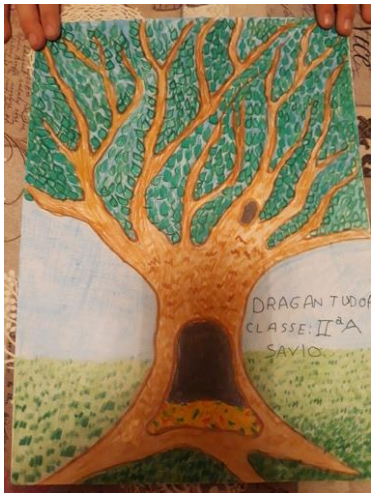





I.C. NOVELLI NATALUCCI

S.S. I GRADO “PASCOLI”

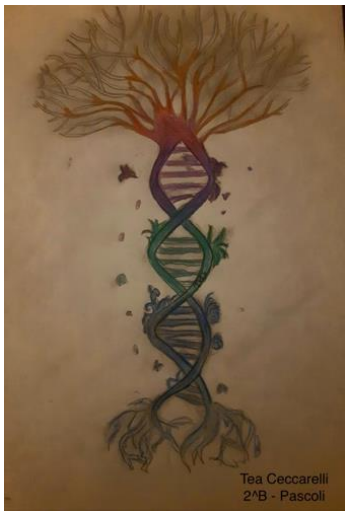





I.C. ANCONA NORD

S.S. I GRADO “FERMI”





Zoe Bacciolo
II A



I.C. MATTEO RICCI Polverigi

S.S. I GRADO POLVERIGI/CAMERATA PICENA











